

NOTES:

- Opening schedule may change according to the structural design.
- The layout of columns and beams may change according to the structural design.
- Number of steps may change according to the plinth and parking height desired.
- Thickness of walls is only proposed. It may have to change based on the structural design to avoid column/beam projections.
- The Contractor and the Consultant shall bear no responsibility whatsoever where any drawings provided by it/them in relation to the project / Said Works, does not comply with any applicable laws including the bye-laws of the building/society where such project is situated. Further, it is clarified that it shall be the responsibility of the Owner to ensure any and all compliance of the drawings provided by the Contractor/Consultant.

REV.
CONCEPT - R0

AREA STATEMENT

NOTES

FLOOR HEIGHT - 10'
 PLINTH HEIGHT- 1'6"
 NO.OF STEPS -19
 RISER HEIGHT - 6"
 WALL THICKNESS :
 EXTERNAL WALL=6"
 INTERNAL WALL=4"

ARCHITECT
NOOHA MARIYAM

Brick & Bolt

Clayworks CBD, Shoba Alexander Plaza, Ashok Nagar, Bengaluru, Karnataka- 560025

Project
Residence for Mr. Indrakumar

CRN
CRN208544

Drg. No.
A101

Date
19.12.2023

Drawing Title
GROUND FLOOR PLAN

Scale
1 : 50



NORTH

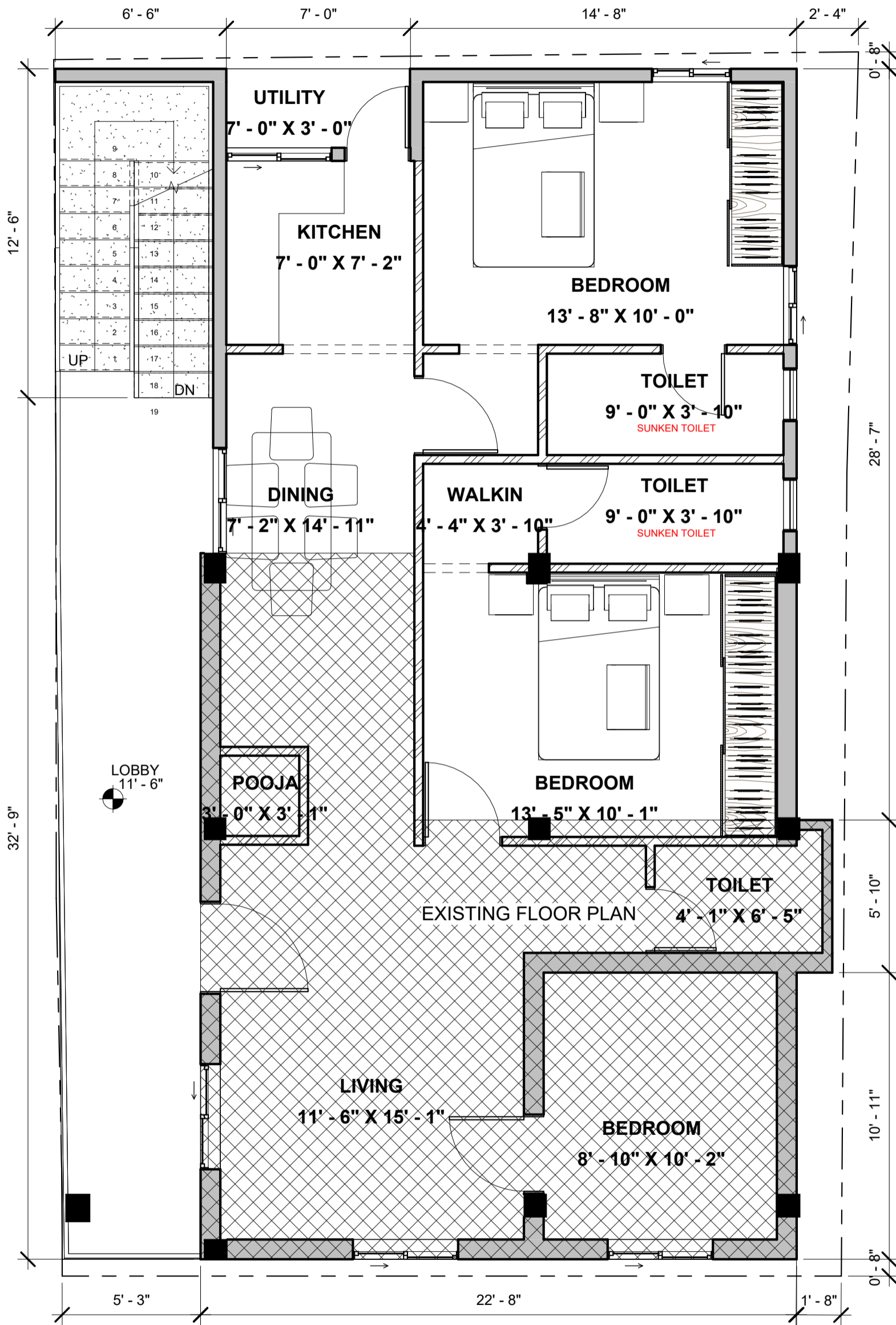

NOTES:

- Opening schedule may change according to the structural design.
- The layout of columns and beams may change according to the structural design.
- Number of steps may change according to the plinth and parking height desired.
- Thickness of walls is only proposed. It may have to change based on the structural design to avoid column/beam projections.
- The Contractor and the Consultant shall bear no responsibility whatsoever where any drawings provided by it/them in relation to the project / Said Works, does not comply with any applicable laws including the bye-laws of the building/society where such project is situated. Further, it is clarified that it shall be the responsibility of the Owner to ensure any and all compliance of the drawings provided by the Contractor/Consultant.

REV.

CONCEPT - R0

AREA STATEMENT

NOTES

FLOOR HEIGHT - 10'
 PLINTH HEIGHT- 1'6"
 NO.OF STEPS -19
 RISER HEIGHT - 6"
 WALL THICKNESS :
 EXTERNAL WALL=6"
 INTERNAL WALL=4"

ARCHITECT

NOOHA MARIYAM

Brick & Bolt

Clayworks CBD, Shoba Alexander Plaza, Ashok Nagar, Bengaluru, Karnataka- 560025

Project

Residence for Mr. Indrakumar

CRN

CRN208544

Drg. No.

A106

Date

19.12.2023

Drawing Title

FIRST FLOOR PLAN

Scale

1 : 50



NORTH

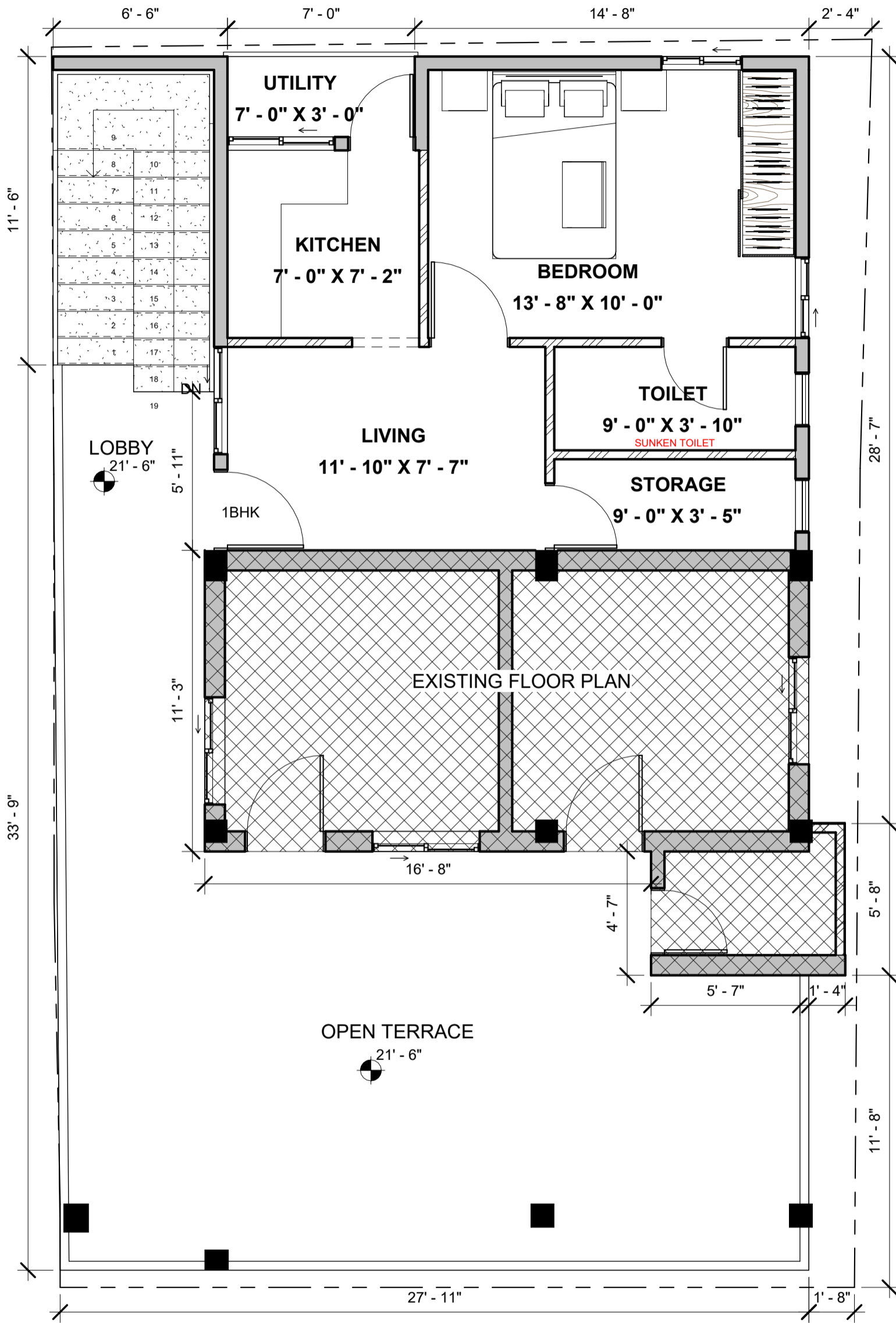

NOTES:

- Opening schedule may change according to the structural design.
- The layout of columns and beams may change according to the structural design.
- Number of steps may change according to the plinth and parking height desired.
- Thickness of walls is only proposed. It may have to change based on the structural design to avoid column/beam projections.
- The Contractor and the Consultant shall bear no responsibility whatsoever where any drawings provided by it/them in relation to the project / Said Works, does not comply with any applicable laws including the bye-laws of the building/society where such project is situated. Further, it is clarified that it shall be the responsibility of the Owner to ensure any and all compliance of the drawings provided by the Contractor/Consultant.

REV.

CONCEPT - R0

AREA STATEMENT

NOTES

FLOOR HEIGHT - 10'
 PLINTH HEIGHT- 1'6"
 NO.OF STEPS -19
 RISER HEIGHT - 6"
 WALL THICKNESS :
 EXTERNAL WALL=6"
 INTERNAL WALL=4"

ARCHITECT

NOOHA MARIYAM

Brick & Bolt

Clayworks CBD, Shoba Alexander Plaza, Ashok Nagar, Bengaluru, Karnataka- 560025

Project

Residence for Mr. Indrakumar

CRN

CRN208544

Drg. No.

A108

Date

19.12.2023

Drawing Title

TERRACE FLOOR PLAN

Scale

1 : 50



NORTH